

NO.	DESCRIPTION	UNIT	AMOUNT	REMARKS
1	CONCRETE WORK	CUM	15600	
2	BRICKWORK	SQ.M	15600	
3	ROOFING WORK	SQ.M	15600	
4	PLASTER WORK	SQ.M	15600	
5	PAINTING WORK	SQ.M	15600	
6	ELECTRICAL WORK	NO.	15600	
7	PLUMBING WORK	NO.	15600	
8	MECHANICAL WORK	NO.	15600	
9	LANDSCAPING WORK	SQ.M	15600	
10	UTILITIES WORK	SQ.M	15600	
11	SERVICES WORK	SQ.M	15600	
12	OTHERS WORK	SQ.M	15600	

NO.	DESCRIPTION	UNIT	AMOUNT	REMARKS
1	FOUNDATION	SQ.M	15600	
2	WALLS	SQ.M	15600	
3	ROOF	SQ.M	15600	
4	FLOOR	SQ.M	15600	
5	CEILING	SQ.M	15600	
6	DOORS	NO.	15600	
7	WINDOWS	NO.	15600	
8	STAIRS	NO.	15600	
9	LIFTS	NO.	15600	
10	PASSENGER LIFT	NO.	15600	
11	CARGO LIFT	NO.	15600	
12	OTHERS	NO.	15600	

**DECLARATION OF THE ARCHITECTURAL ENGINEER**

I, **DR. ABUL KALAM AZEEM**, an Architectural Engineer registered with the Council of Architectural Engineers, Government of Kerala, No. 12345, do hereby declare that the above mentioned drawing is true and correct and it complies with the provisions of the Kerala Building Act, 1996 and the Kerala Building Regulations, 2002.

**DR. ABUL KALAM AZEEM**  
Architectural Engineer  
No. 12345, KERALA  
COA REG. NO. 12345

**DECLARATION OF THE MECHANICAL ENGINEER**

I, **DR. ABUL KALAM AZEEM**, a Mechanical Engineer registered with the Council of Mechanical Engineers, Government of Kerala, No. 12345, do hereby declare that the above mentioned drawing is true and correct and it complies with the provisions of the Kerala Building Act, 1996 and the Kerala Building Regulations, 2002.

**DR. ABUL KALAM AZEEM**  
Mechanical Engineer  
No. 12345, KERALA  
COA REG. NO. 12345

**DECLARATION OF THE ELECTRICAL ENGINEER**

I, **DR. ABUL KALAM AZEEM**, an Electrical Engineer registered with the Council of Electrical Engineers, Government of Kerala, No. 12345, do hereby declare that the above mentioned drawing is true and correct and it complies with the provisions of the Kerala Building Act, 1996 and the Kerala Building Regulations, 2002.

**DR. ABUL KALAM AZEEM**  
Electrical Engineer  
No. 12345, KERALA  
COA REG. NO. 12345

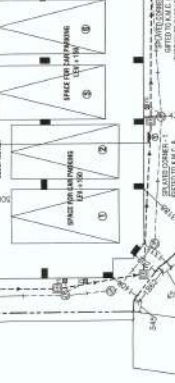
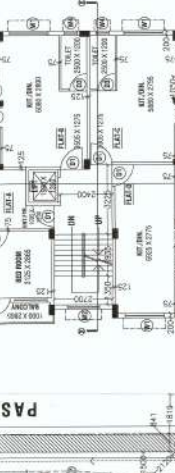
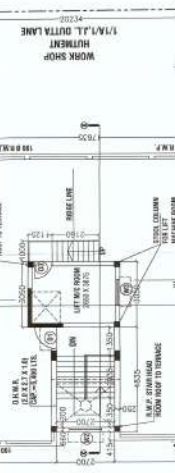
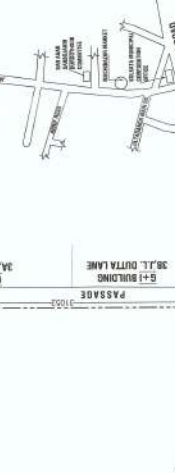
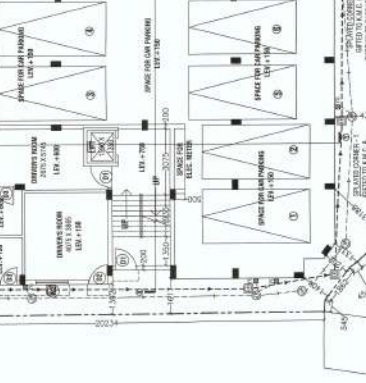
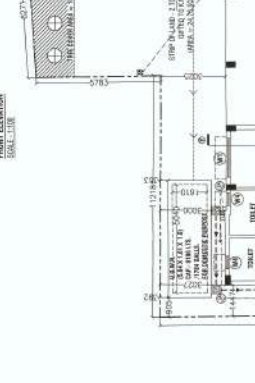
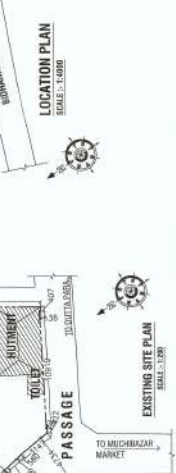
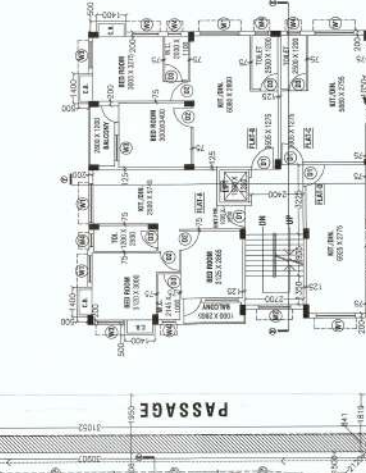
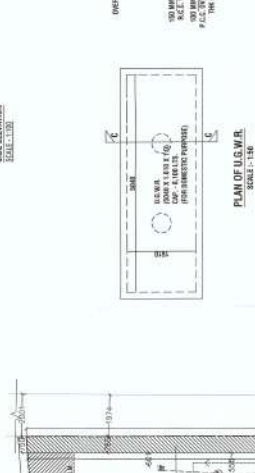
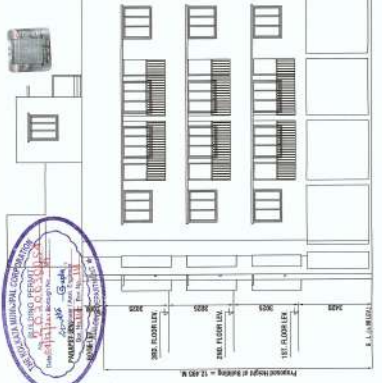
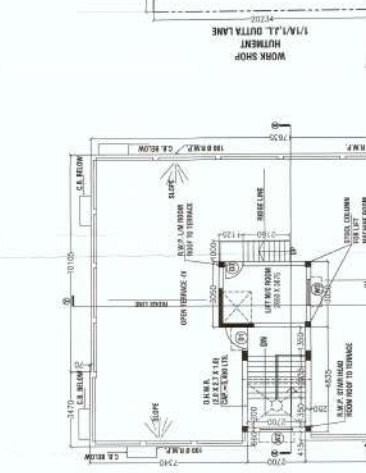
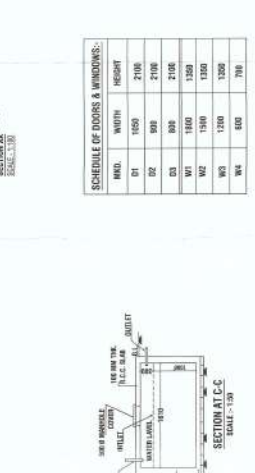
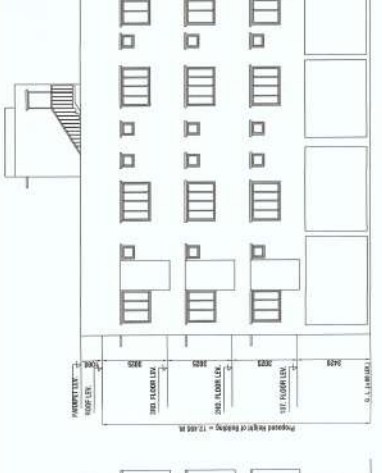
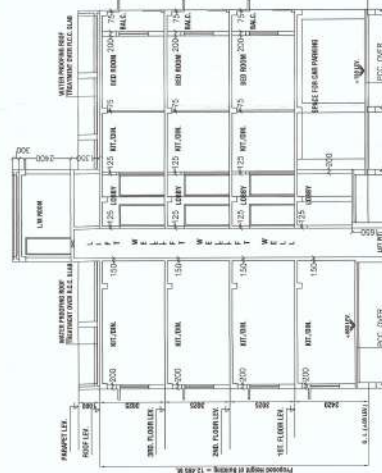

**DECLARATION OF THE ARCHITECTURAL ENGINEER**

I, **DR. ABUL KALAM AZEEM**, an Architectural Engineer registered with the Council of Architectural Engineers, Government of Kerala, No. 12345, do hereby declare that the above mentioned drawing is true and correct and it complies with the provisions of the Kerala Building Act, 1996 and the Kerala Building Regulations, 2002.

**DR. ABUL KALAM AZEEM**  
Architectural Engineer  
No. 12345, KERALA  
COA REG. NO. 12345